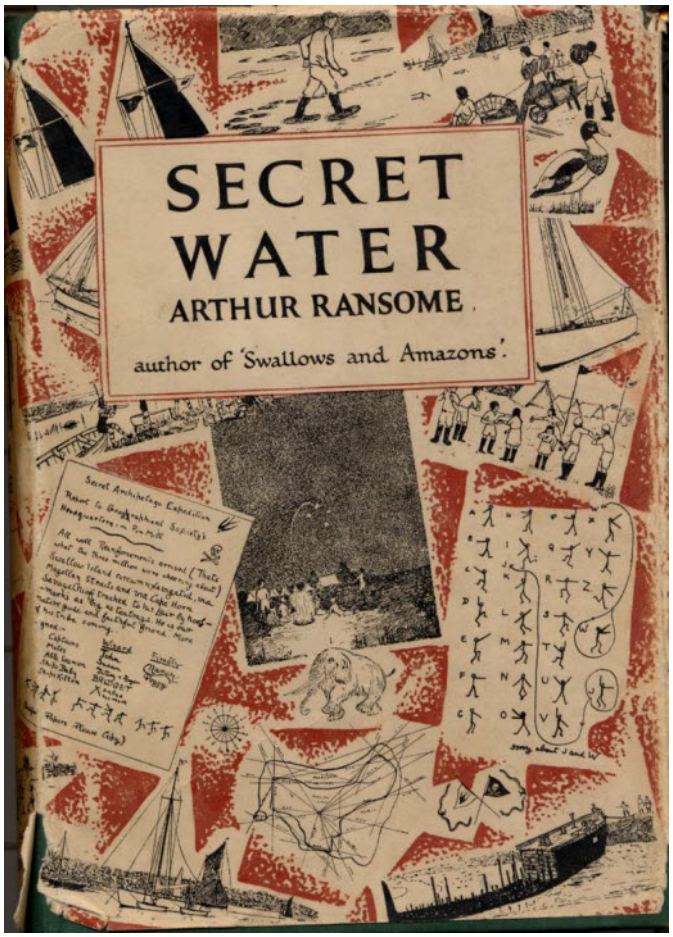

Arthur Ransome's

Secret Water along with Swallows & Amazons.

The completed map below of the 'Secret Waters' worked up & drawn by the five Swallows, Roger, Titty, John, Susan and Bridget.

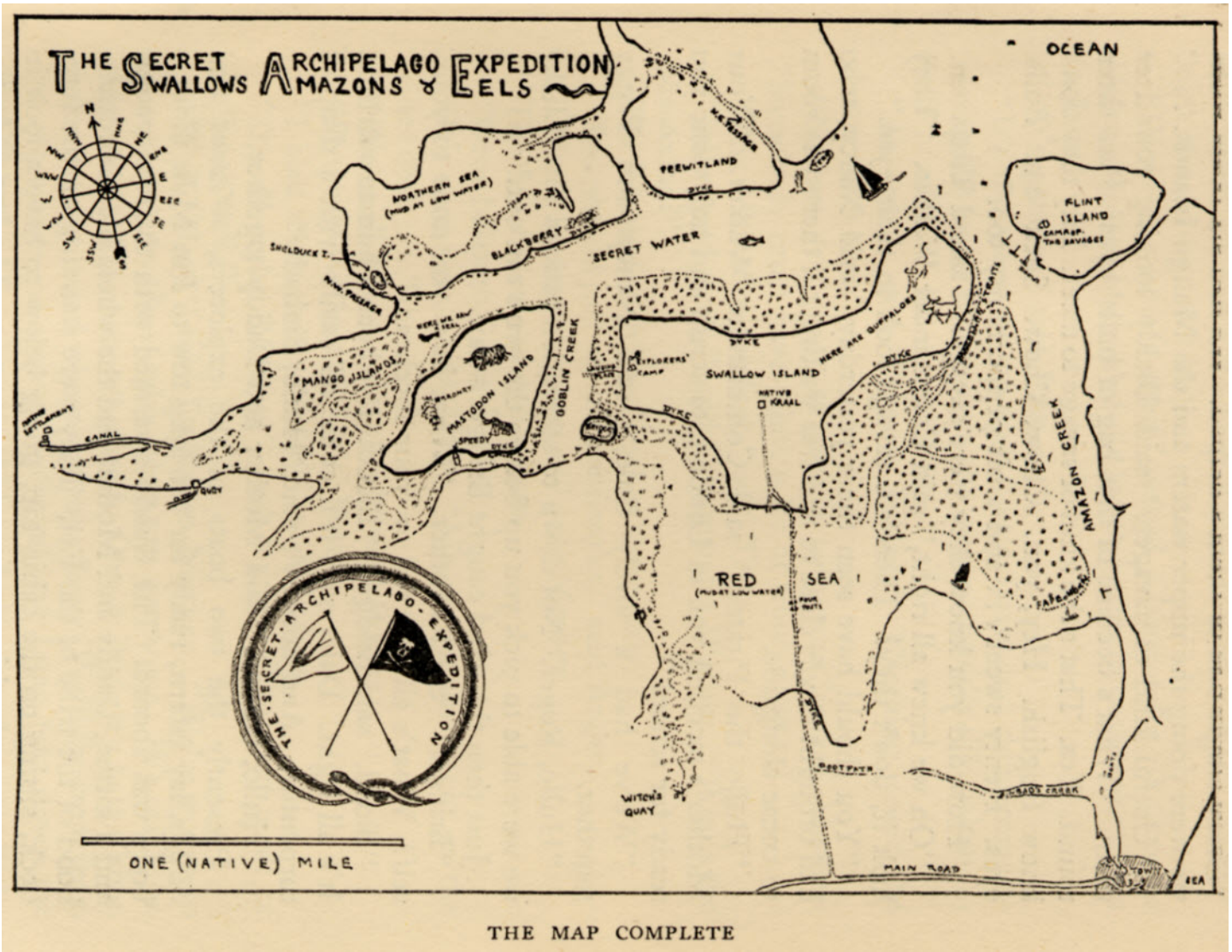

THE MAP COMPLETE